

SHEMA KONSTRUKCIJ NADSTROPJA
 M : 1 : 50

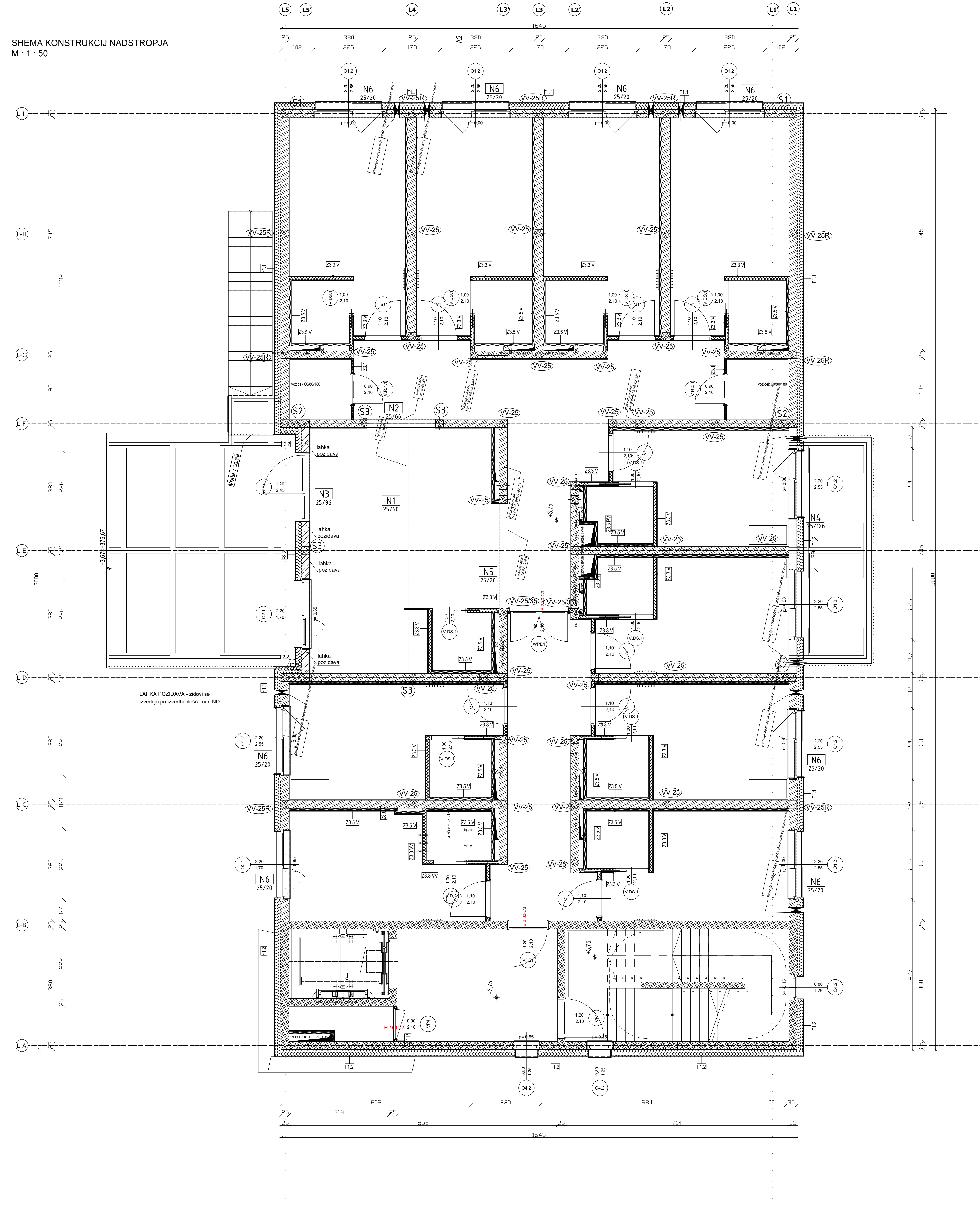

ARMATURA VERTIKALNE VEZI VV-25R
 25/25 CM, kom : 9
 M : 1 : 50- v atiko

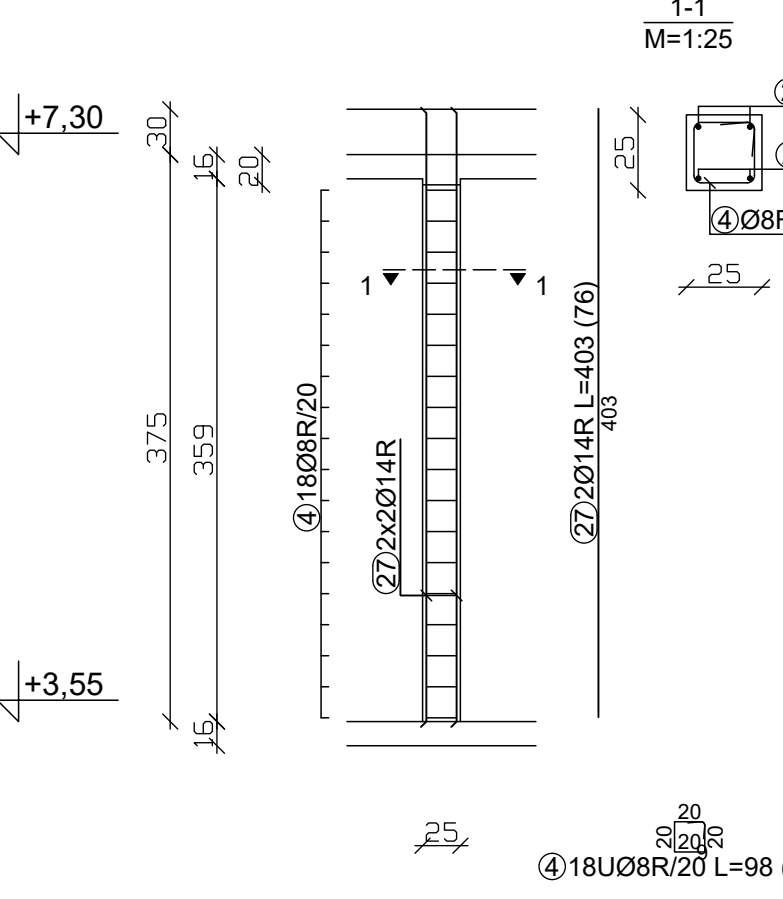

ARMATURA VERTIKALNE VEZI VV-25
 25/25 CM, kom : 31
 M : 1 : 50

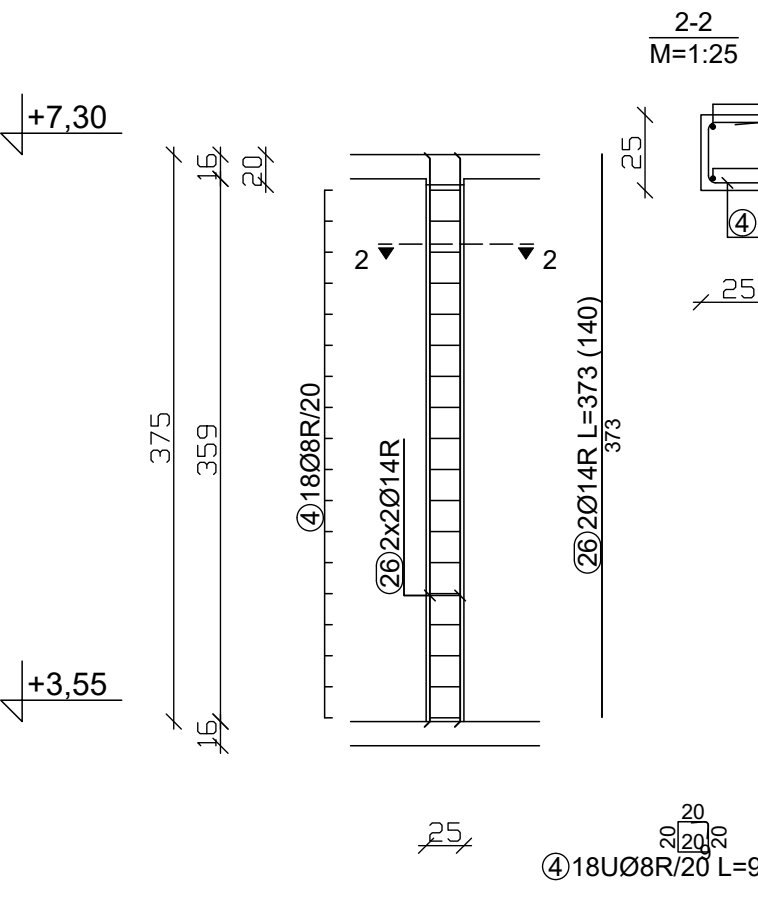

ARMATURA STEBRA S1
 25/102 CM, kom : 2
 M : 1 : 50

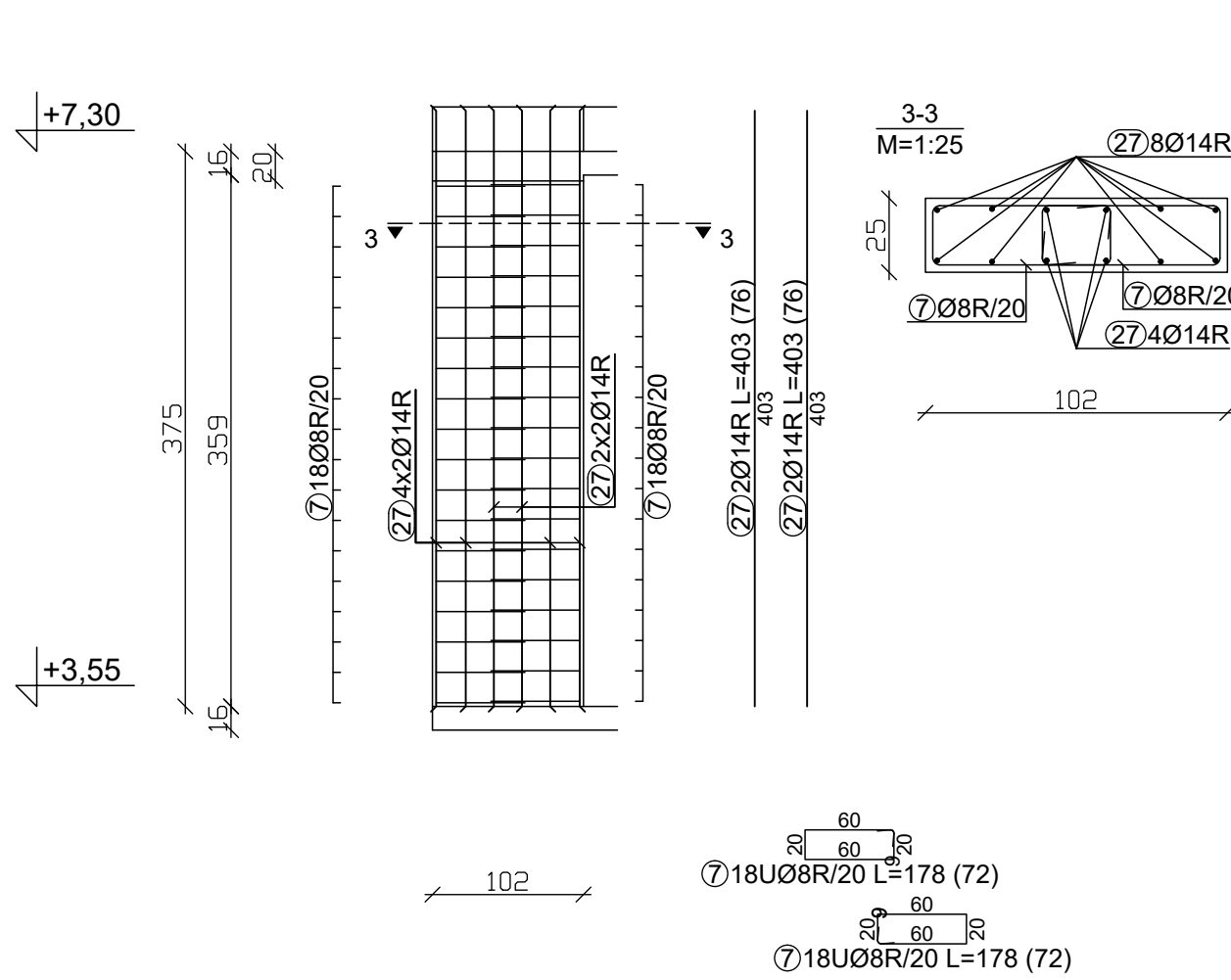

ARMATURA STEBRA S2
 25/91 CM, kom : 4
 M : 1 : 50

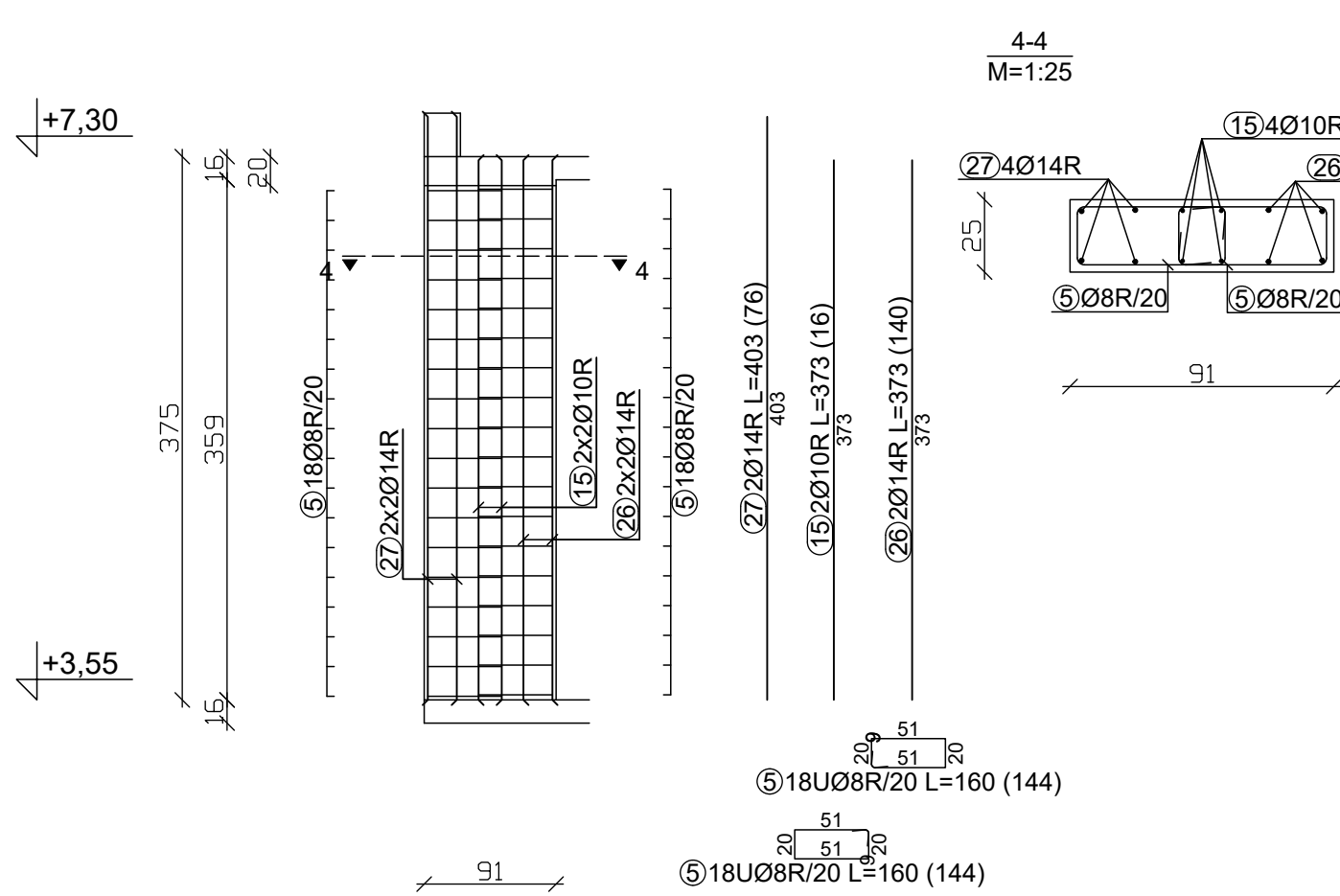

ARMATURA STEBRA S-3
 25/25 CM, kom : 4
 M : 1 : 50

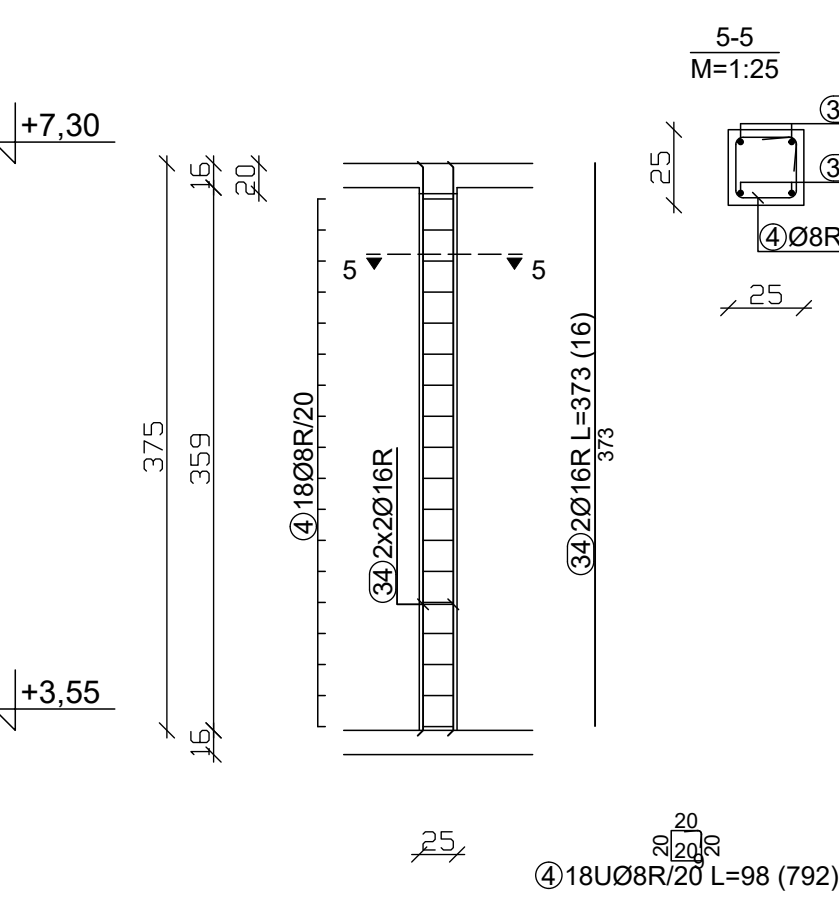

ARMATURA NOSILCA NP1
 25/60 CM, kom : 1
 M : 1 : 50

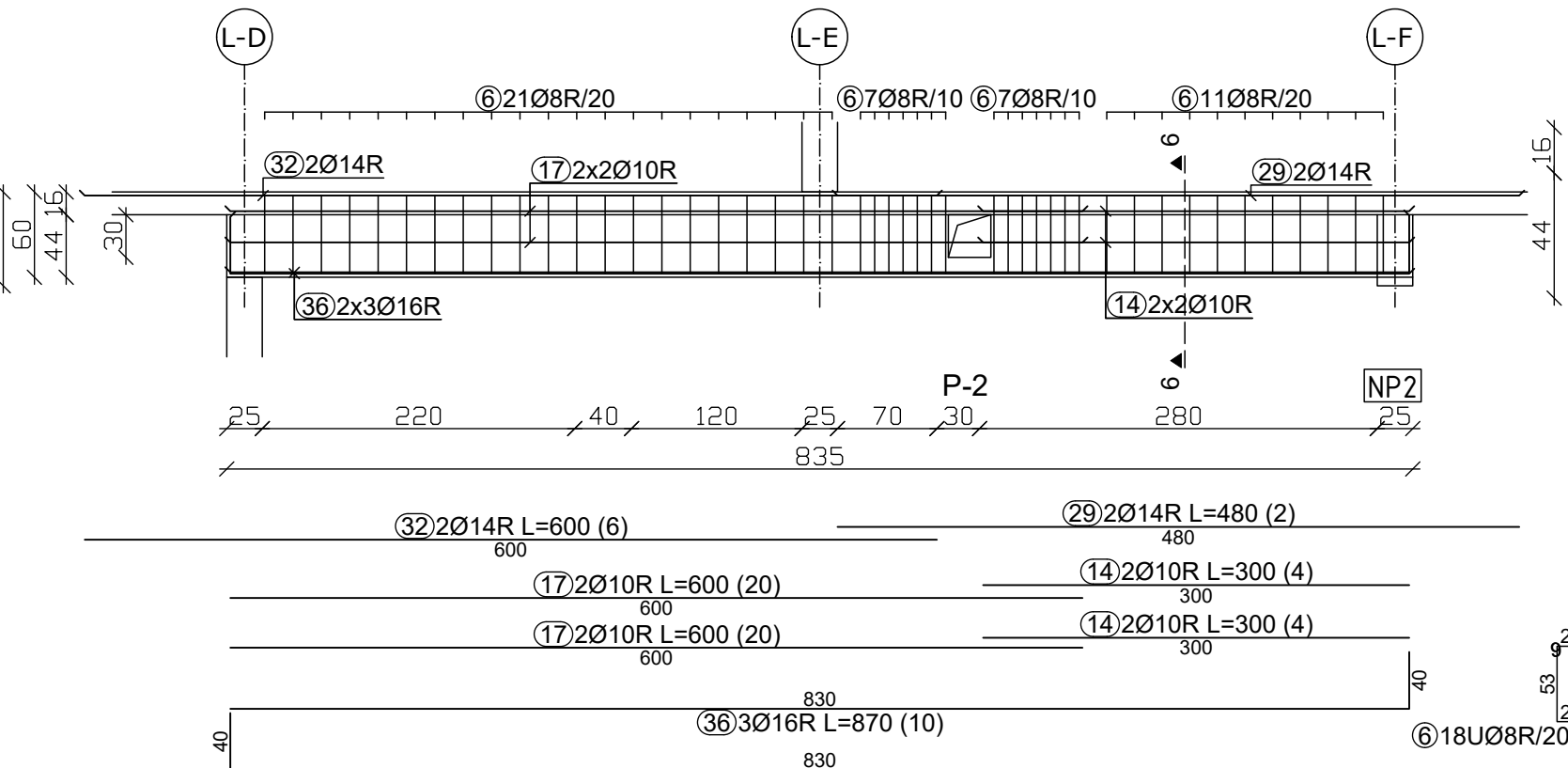

DOD. ARM. OKOLI PREBOJA P-2
 30/30 CM, kom : 1
 M : 1 : 50

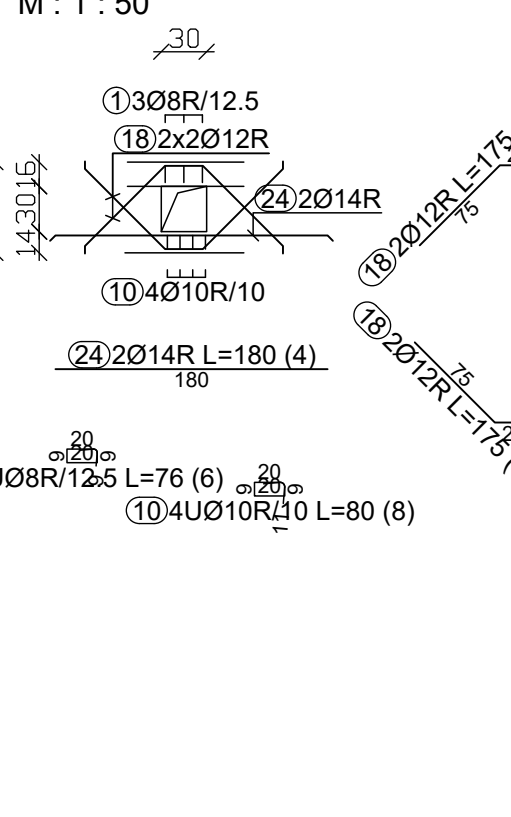

ARMATURA NOSILCA NP2
 25/66 CM, kom : 1
 M : 1 : 50

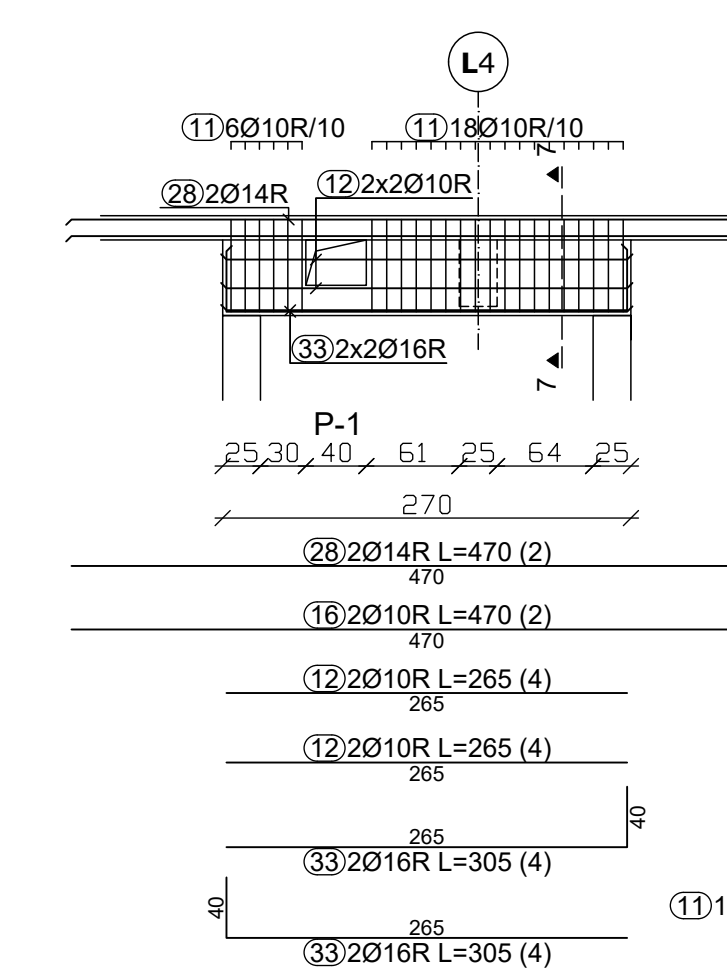

DOD. ARM. OKOLI PREBOJA P-1
 40/30 CM, kom : 1
 M : 1 : 50

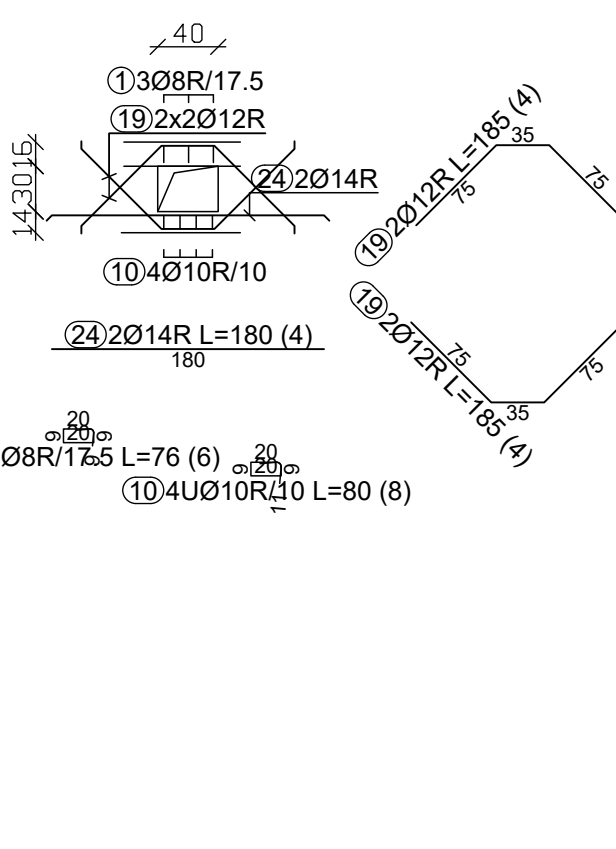

ARMATURA NOSILCA N3
 25/96 CM, kom : 1
 M : 1 : 50

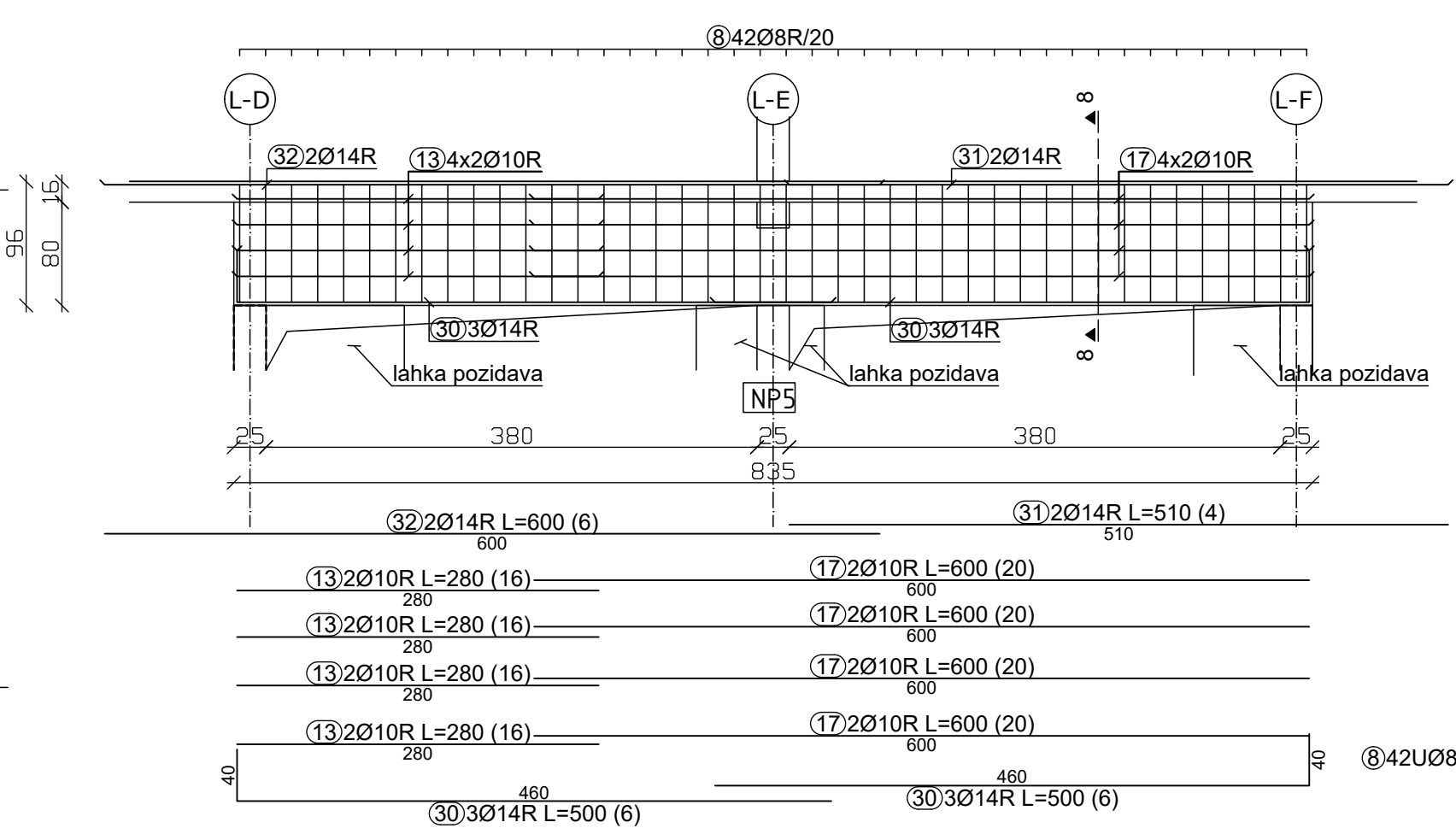

ARMATURA NOSILCA N4
 25/126 CM, kom : 1
 M : 1 : 50

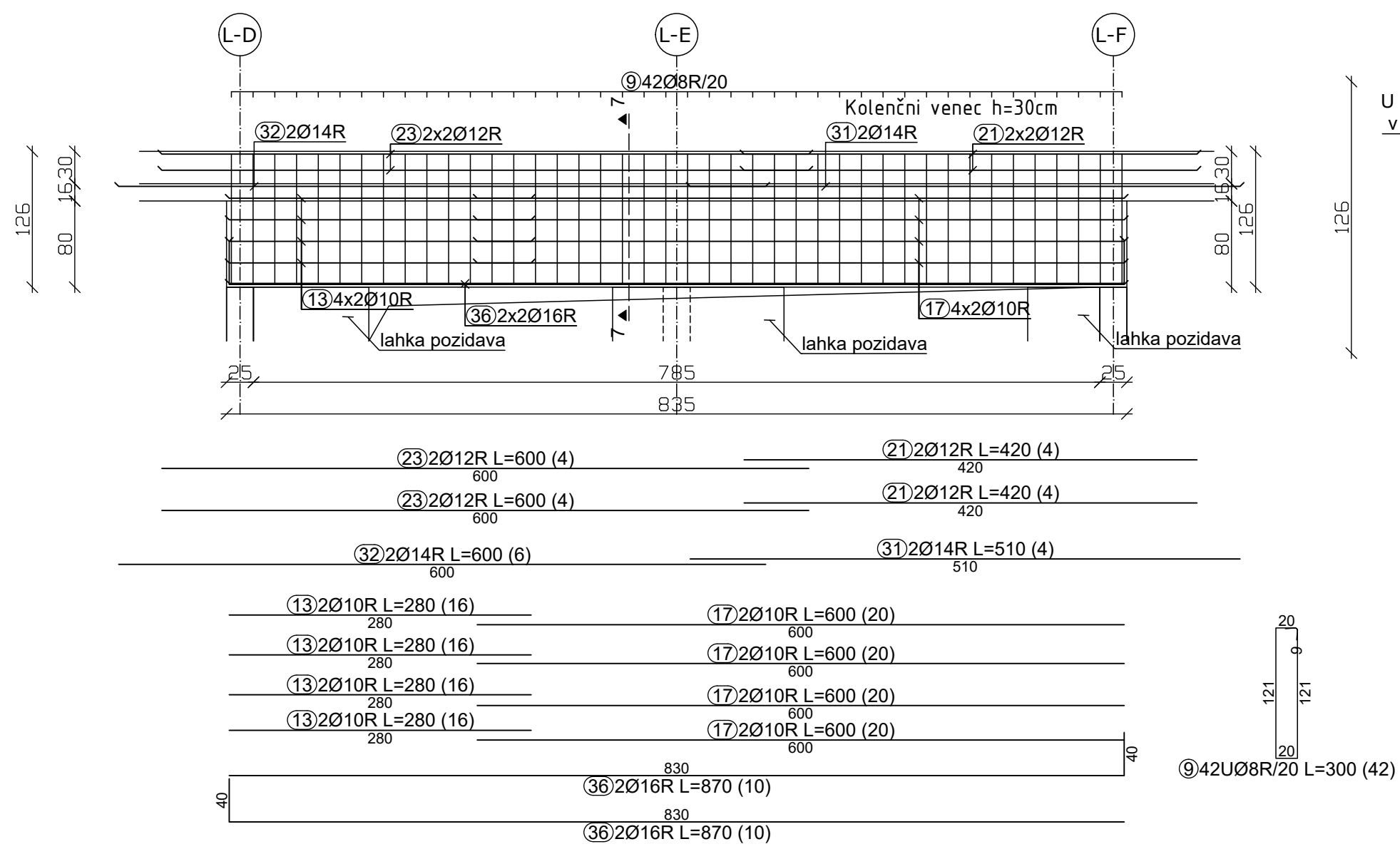

ARMATURA NOSILCA N5
 25/20 CM, kom : 1
 M : 1 : 50

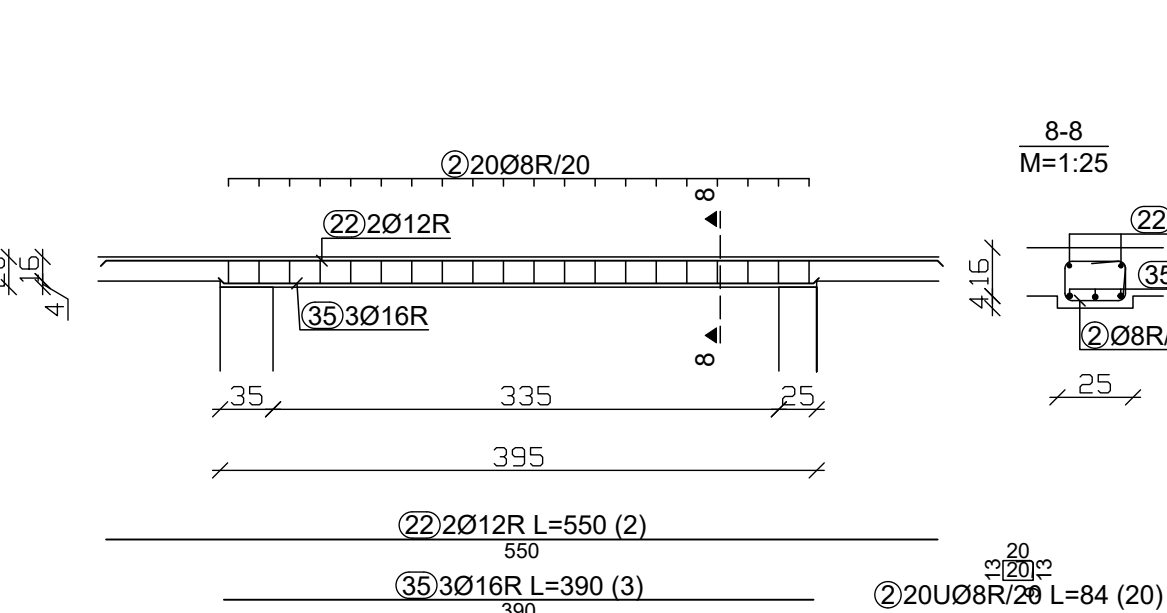

ARMATURA PREKLADE NP6
 25/20 CM, kom : 8
 M : 1 : 50

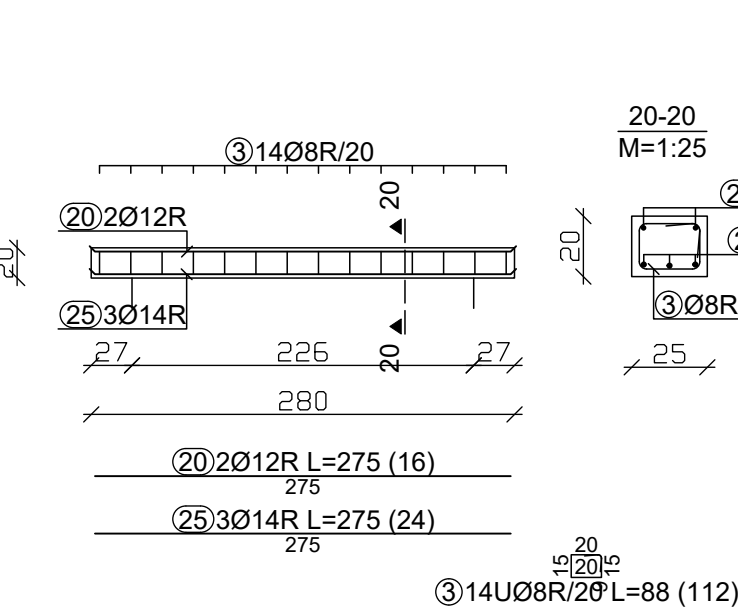

Palice - specifikacija					
ozn	oblika in mere [cm]	Ø	l _g [m]	n [kos]	l _{gn} [m]
6-DISO BLOKE, OBJEKT C- KONSTRUKCIJE NADSTROPJA (1 kos)					
1	20	8	0.76	6	4.56
2	20	8	0.84	20	16.80
3	20	8	0.88	112	98.56
4	20	8	0.98	792	776.16
5	20	8	1.60	144	230.40
6	20	8	1.84	46	75.44
7	20	8	1.78	72	128.16
8	20	8	2.36	42	99.12
9	20	8	3.00	42	126.00
10	20	10	0.80	8	6.40
11	20	10	1.80	24	43.20
12	285	10	2.65	4	10.60
13	280	10	2.80	16	44.80
14	300	10	3.00	4	12.00
15	372	10	3.73	16	59.68

16	475	10	4.70	2	9.40
17	680	10	6.80	20	136.00
18	75	12	1.75	4	7.00
19	75	12	1.85	4	7.40
20	275	12	2.75	16	44.00
21	490	12	4.20	4	16.80
22	460	12	5.50	2	11.00
23	460	12	6.00	4	24.00
24	190	14	1.90	4	7.20
25	275	14	2.75	24	66.00
26	372	14	3.73	140	522.20
27	492	14	4.03	76	306.28
28	475	14	4.70	2	9.40
29	460	14	4.80	2	9.60
30	265	14	5.00	6	30.00
31	510	14	5.10	4	20.40
32	600	14	6.00	6	36.00
33	265	16	3.05	4	12.20
34	372	16	3.73	16	59.68
35	390	16	3.90	3	11.70
36	830	16	8.70	10	87.00

Palice - izvelek				
Ø [mm]	l _{gn} [m]	Teža enote [kg/m]	Teža [kg]	
RA1				
8		1555.20	0.41	636.08
10		306.08	0.60	198.05
12		110.20	0.92	101.38
14		1007.08	1.25	1260.80
16		170.58	1.64	279.41
Skupaj (RA1)			2476.38	
Skupaj			2476.38	

OPOMBA:
 -Za izvedbo prebojev glej načrte inštalacij.
 -Glej tudi ostale risbe armature in načrte arhitekture.

- VSE MERE IN KOM ARMATURE KONTROLIRATI NA GRADBIŠČU IN JIH PO POTREBI USTREZNO KORIGIRATI, PRED NAROČILOM ARMATURE !!!

BETON - C25/30 ZAŠČITNI SLOJ BETONA 2.5CM
 ARMATURA - S500

ARMATURA KONSTRUKCIJE
 NADSTROPJA - objekt C
 M : 1 : 50